Modi vivendi
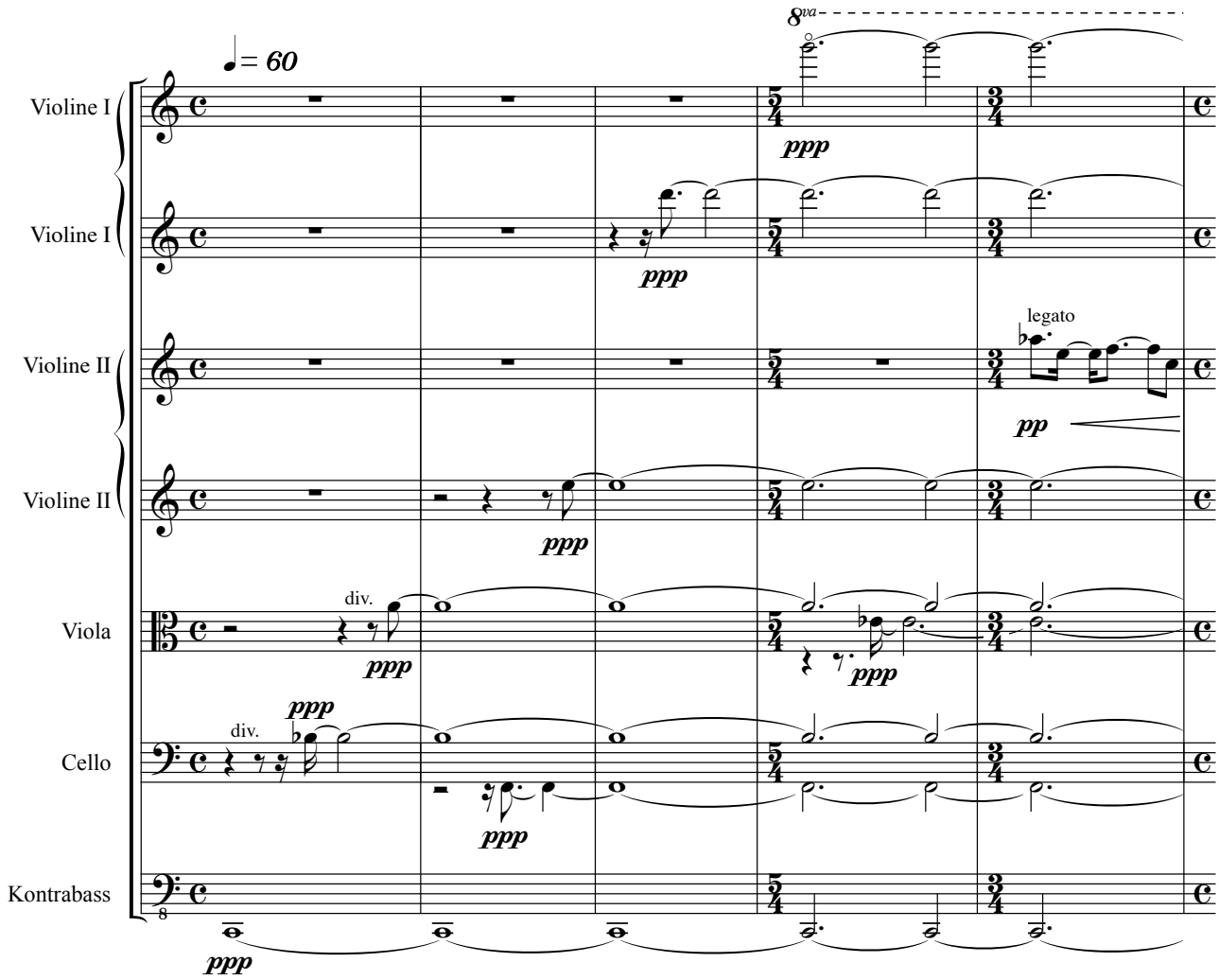
Christian FP Kram
2008